

ELEVATION.

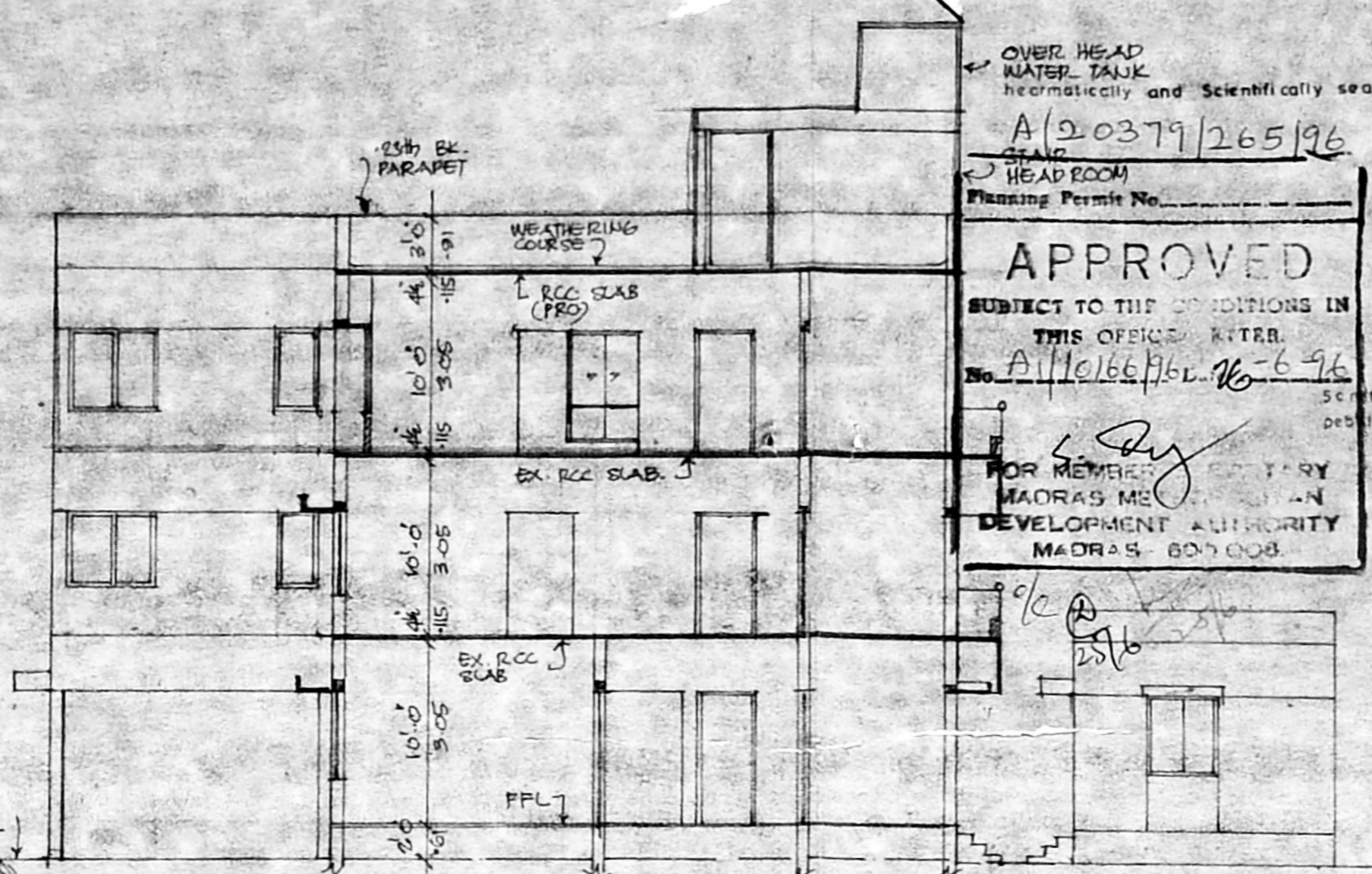

SECTION. S.S.

OVER HEAD WATER TANK hermetically and Scientifically sealed  
 A/20379/265/96  
 HEAD ROOM  
 Planning Permit No. \_\_\_\_\_  
**APPROVED**  
 SUBJECT TO THE CONDITIONS IN THIS OFFICE LETTER.  
 No. A/10166/96/No-6-96  
 FOR MEMBER MADRAS METROPOLITAN DEVELOPMENT AUTHORITY  
 MADRAS - 600 008



RAIN-WATER HARVEST DETAIL

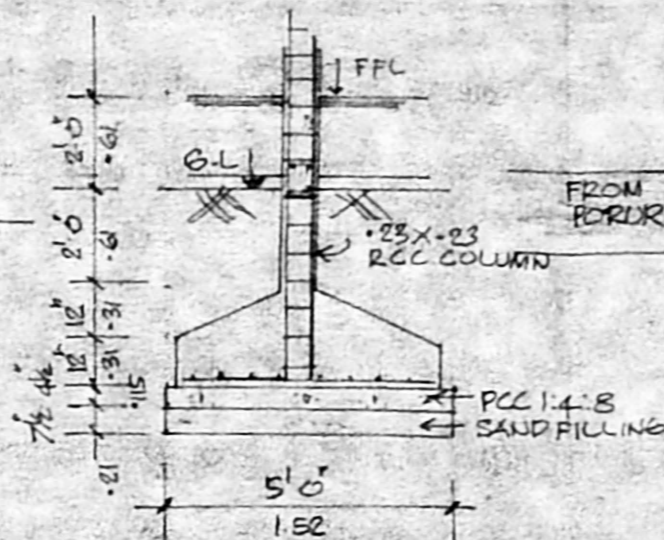

FOUNDATION DETAIL

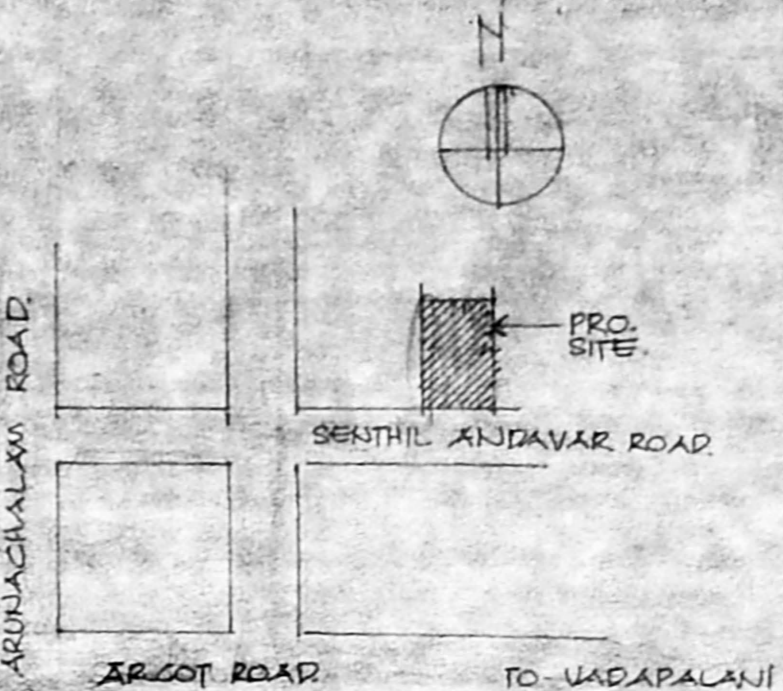

KEY PLAN (NOT TO SCALE)

SCHEDULE OF JOINTS

DOOR	D1	2'6" x 7'0"	(1.07 x 2.13)
	D2	3'0" x 7'0"	(0.91 x 2.13)
	D3	2'6" x 7'0"	(0.75 x 2.13)
WINDOW	W1	2'6" x 4'6"	(0.61 x 1.37)
	W2	4'0" x 4'6"	(1.22 x 1.37)
	W3	4'0" x 4'6"	(1.22 x 1.37)
	W4	4'0" x 3'0"	(1.22 x 0.91)
	W5	7'6" x 2'6"	(2.30 x 1.37)
VENTILATOR	V1	3'0" x 2'6"	(0.91 x 0.61)
	V2	2'6" x 3'0"	(0.61 x 0.91)

SPECIFICATIONS

BK WK. IN CM 1:6 FOR SUPER STRUCTURE  
 PLASTERING IN CM 1:4 FOR WALLS & CEILING  
 RCC 1:2:4 FOR LINTEL, COLUMN, SUNSHADE, BEAM AND ROOF SLAB  
 WEATHERING COURSE TREATMENT ON TOP MOSAIC FLOORING

AREA STATEMENT

SITE EXTENT	9975 sq. ft.	363.28 sq. m.
EXG. GROUND FLOOR	112.50 sq. ft.	10.39 sq. m.
EXG. FIRST FLOOR	103.15 sq. ft.	9.54 sq. m.
PRO. MEZZ FLOOR	13.98 sq. ft.	1.28 sq. m.
PRO. SECOND FLOOR	157.05 sq. ft.	14.51 sq. m.
Total	342.72 sq. ft.	31.72 sq. m.

Allowable F.S.I	5.392
Provided F.S.I	2.88
plot coverage	35.25%

Area not included in F.S.I

Water tank area	4.5 M <sup>2</sup>
Staircase headroom area (5' x 7')	3.71 M <sup>2</sup>
Exg. Open staircase area (6' x 7')	6.26 M <sup>2</sup>
Exg. open staircase area (8' x 7')	10.43 M <sup>2</sup>
Exg. ground floor area (porch)	12.58 M <sup>2</sup>
Pro. ground floor area (porch)	22.06 M <sup>2</sup>

**PROPOSED ADDITIONS AND ALTERATIONS IN THE EXISTING BLDG. PLOT NO. 52, DOOR NO. 9, SENTHIL ANDAVAR ROAD, DHANALAKSHMI COLONY EXTN, SAIGRAMAM.**

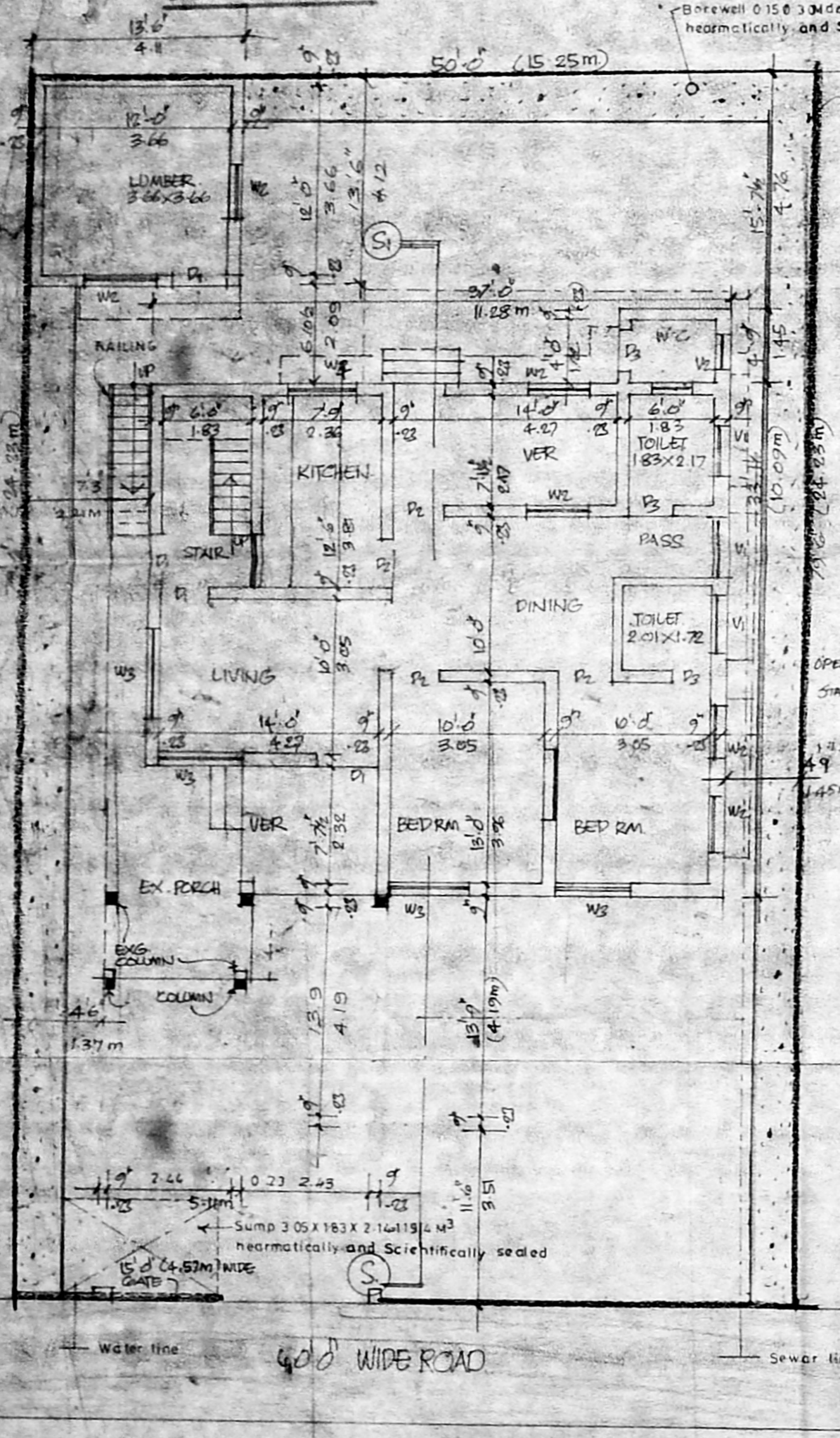

SITE CUM GROUND FLOOR PLAN (EXISTING)

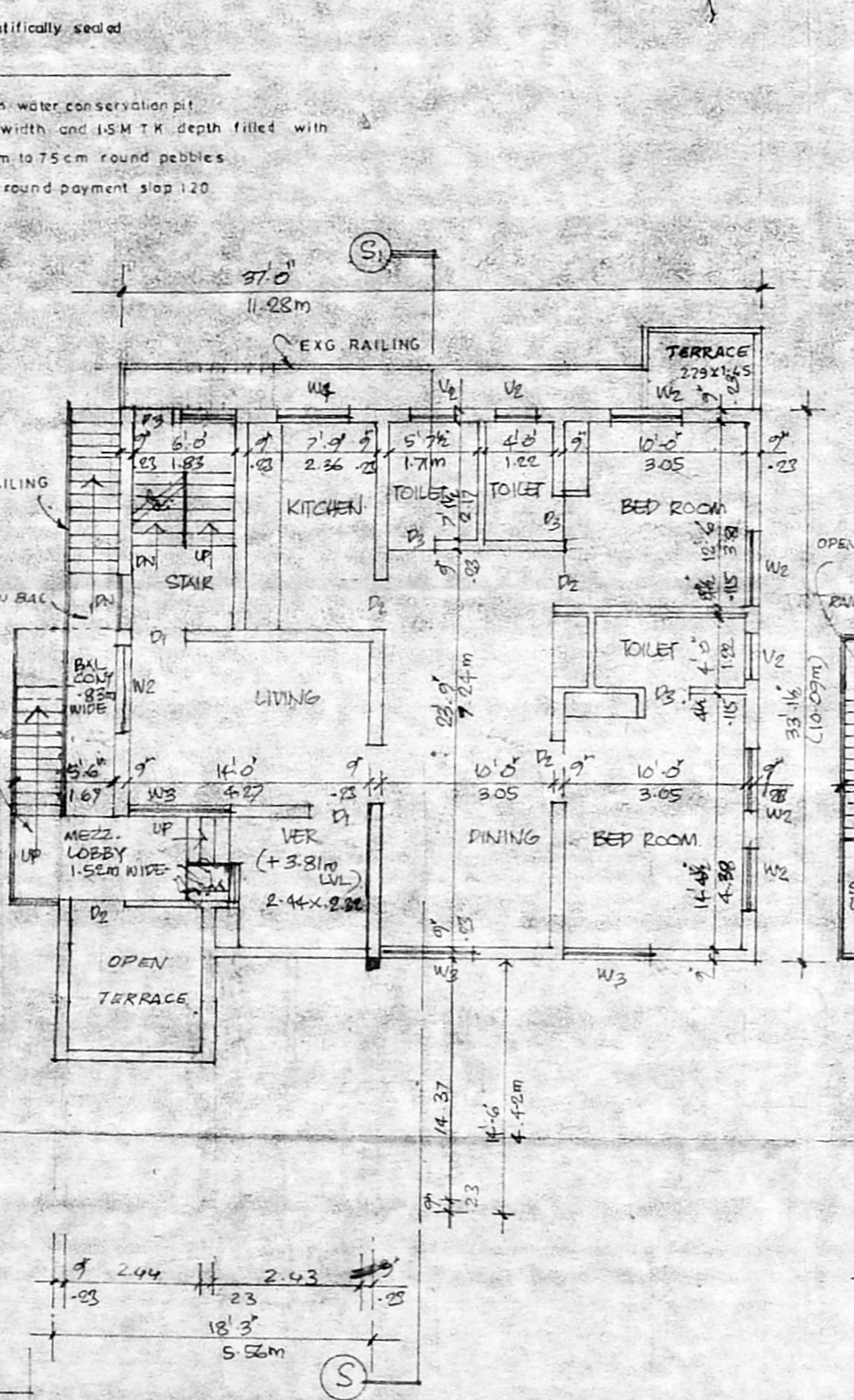

FIRST FLOOR PLAN (EXISTING)

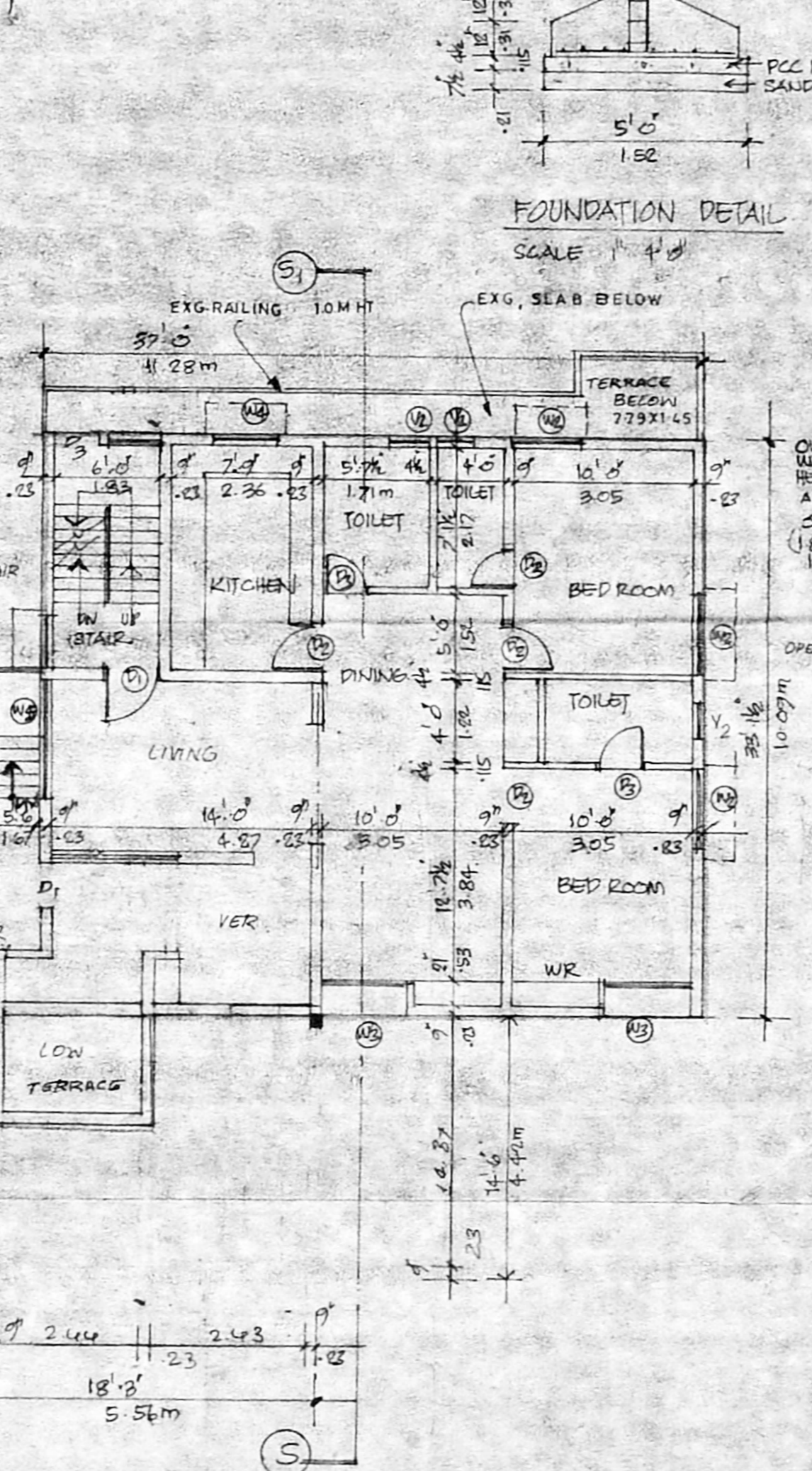

SECOND FLOOR PLAN (PROPOSED)

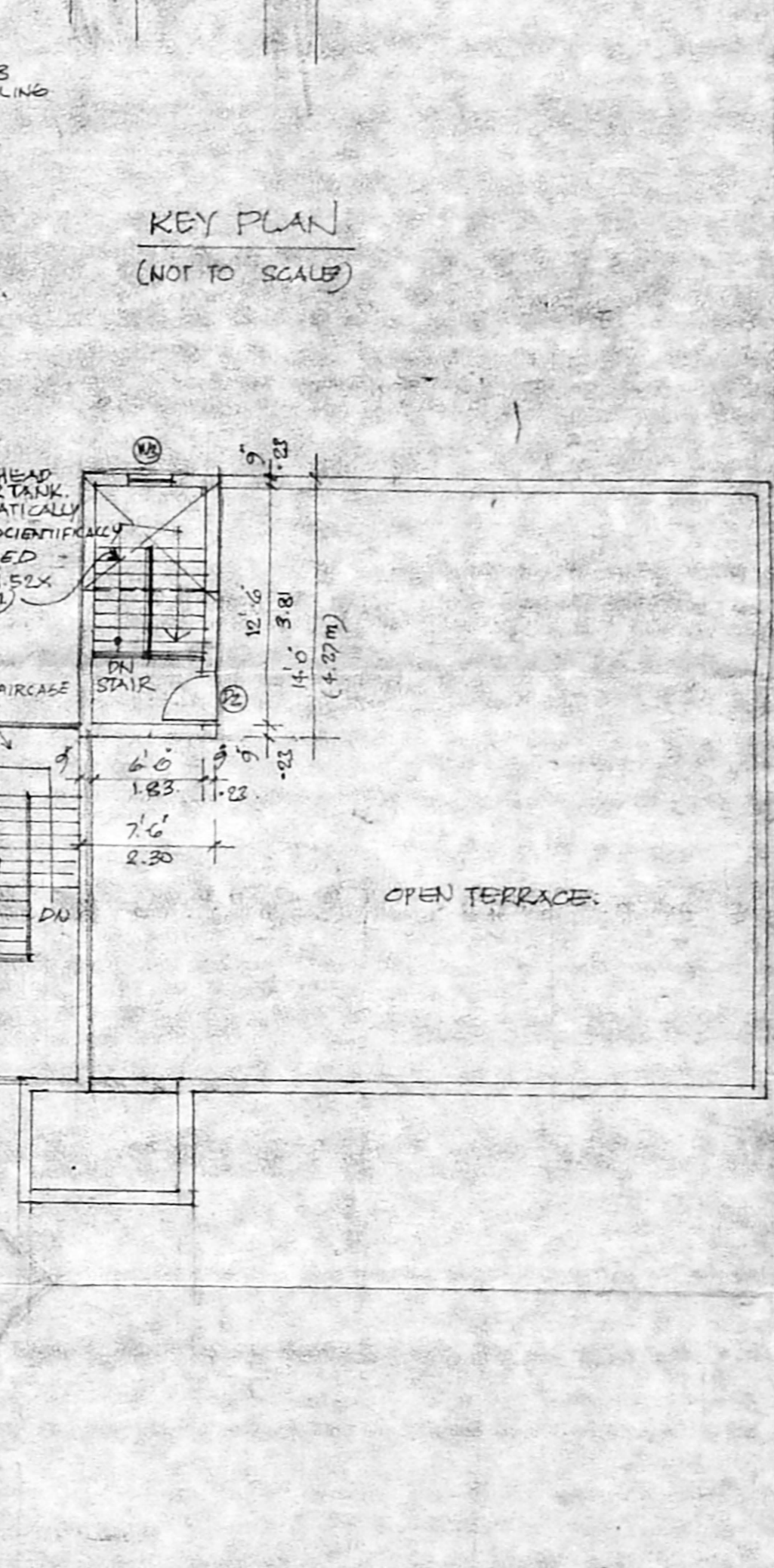

TERRACE FLOOR PLAN

Reference	Index
Scale - 1:100	Pro works
Date - 26.5.95	Exg works
Drn - MVM	Exg roads
	Site boundary
	Water line
	Sewer line

OWNER'S SIGNATURE  
  
**K. BALAKRISHNAN, E.E.**  
 Engineer & Contractor  
 Licensed Surveyor (Class-D)  
 Licence No. 314  
 Corporation of Madras  
 1, Jewaharlal Nehru Street,  
 T. Nagar, Madras - 600 017.